

PLAT BOOK - N N N - PAGE 35 A

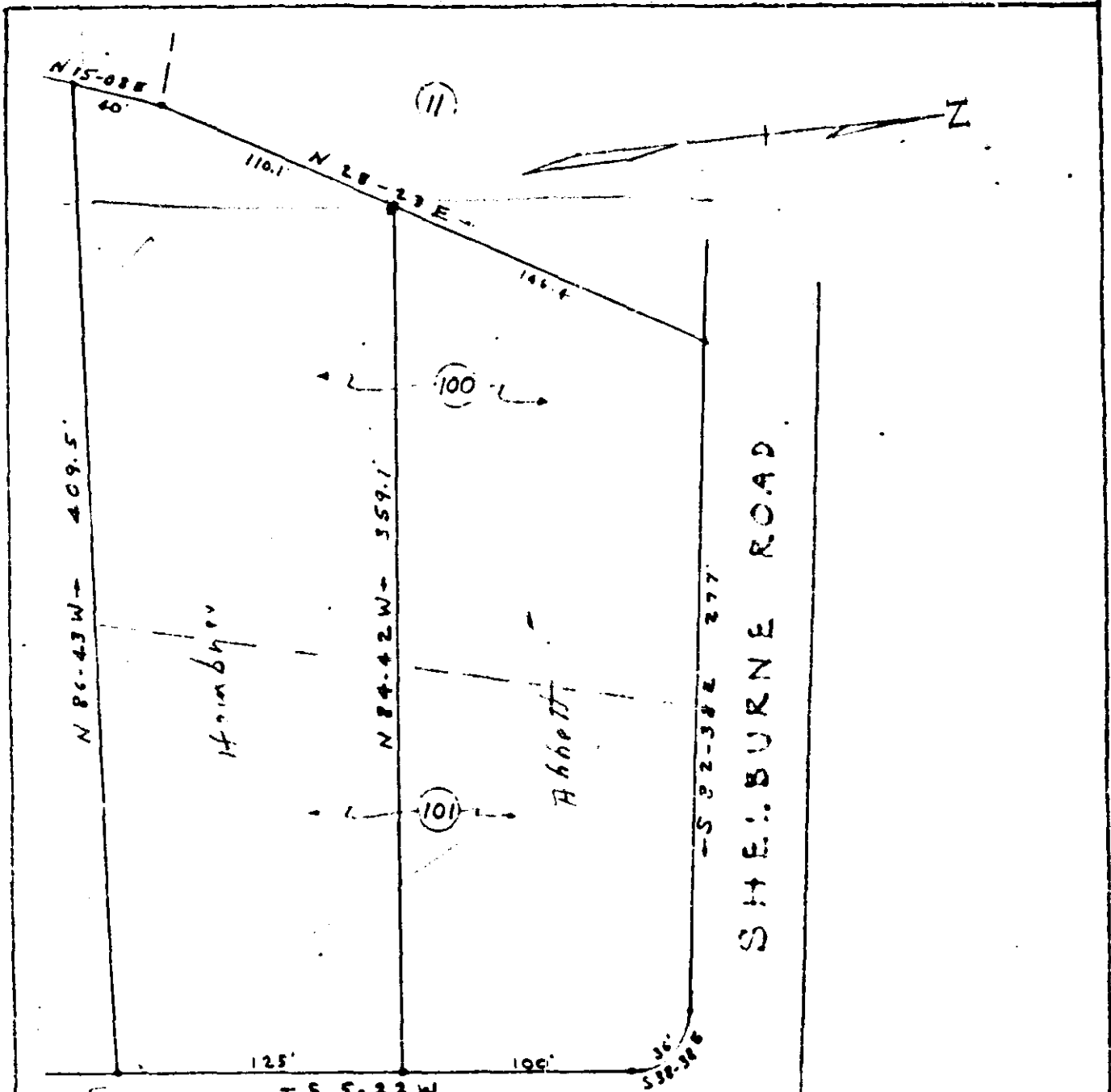

SHELBURNE ROAD

STONEHAVEN DRIVE

PROPERTY OF
EDWARD H. HEMBREE
 A REVISION OF LOT Nos 100 & 101
 OF THE ESTATE OF TULLY P. BABB
 GREENVILLE - S. C.
 SCALE 1" = 60' SEPT. 6, 1966

FILED
 GREENVILLE S.C.
 SEP 12 12 20 PM 1966
 OLLIE J. JAMES
 CLERK

REF -
 PLAT BOOK MM PAGE 37

By Campbell & Clark
 R.R. (Burr) 404

11777-35

6057 . 57 2

6787 Filed This 17 day of Sept. 19 66
 And Recorded in Vol. N N N Page 35 at 1:13 P.M.
Ollie James
 Register Maine Conveyance Greenville County, S. C.